



Created by Andrew B. Louis

Genre: Spy Thriller / Science Drama

Tagline: *"In a world of secrets, knowledge is the deadliest weapon."*

When a deadly engineered virus strikes across several continents, a mysterious European woman and her secret network of scientific geniuses race against time—and rival intelligence agencies—to uncover who unleashed it and why.

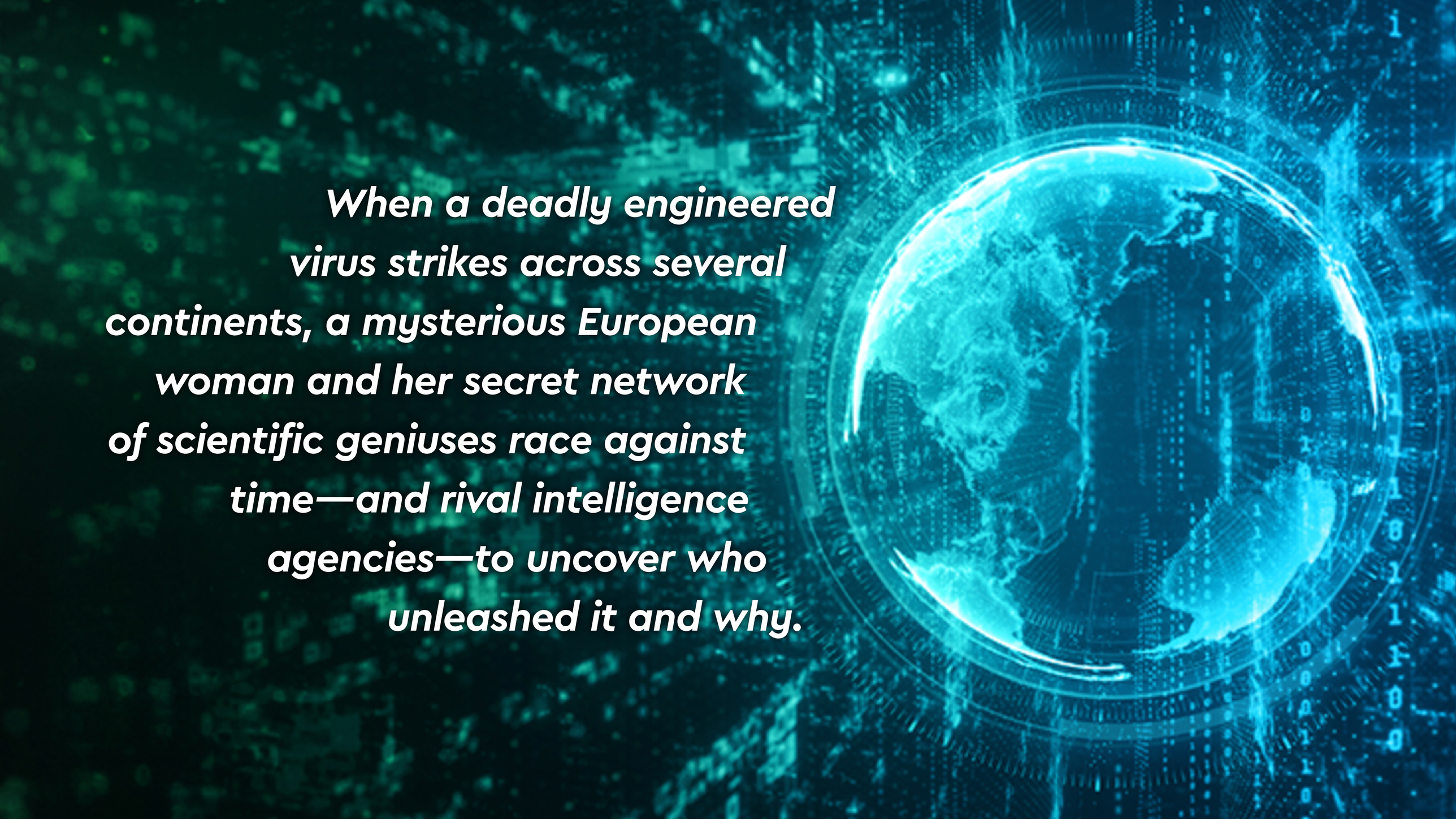

OVERVIEW

GENRE

Espionage Thriller/
Science Fiction

SETTING

Global—Tel Aviv, Geneva, London, and undisclosed international research facilities.

TONE

Intelligent, suspenseful, and elegant—in the spirit of *Tinker Tailor Soldier Spy*, *Mission Impossible*, and *Contagion*.

SYNOPSIS

"The Shadow Experts" follows an enigmatic European aristocrat who leads a covert network of scientists and specialists—each hidden in plain sight within their respective fields. Bound by secrecy, they lend their expertise only to causes of moral integrity.

When the Mossad enlists their help to track a virus spreading in scattered, unconnected outbreaks, their investigation uncovers something far darker: a criminal organization with global reach and ties to rogue states. As they race from labs to war zones, from data servers to diplomatic corridors, The Shadow Experts must untangle a conspiracy that blurs the line between biological warfare, espionage, and ethics.

THEMES

MORALITY IN SCIENCE

How far can science go before it becomes a weapon?

TRUST AND DECEPTION

Even allies may not be what they seem.

KNOWLEDGE AS POWER

Intelligence, artificial and otherwiese is the new ammunition in global conflicts.



MAIN CHARACTERS

THE HEROINE

MOSSAD LIAISON

MOSSAD AGENT

THE CRIMINAL MASTERMIND



TEL AVIV, ISRAEL



The Heroine

(CODENAME WITHHELD)

A brilliant and secretive European aristocrat.
Founder of "The Shadow Experts."
Elegant, analytical, emotionally guarded.
Her intellect commands respect,
but her past hides deep loss.

Casting Reference: Tilda Swinton, Eva Green, or Cate Blanchett



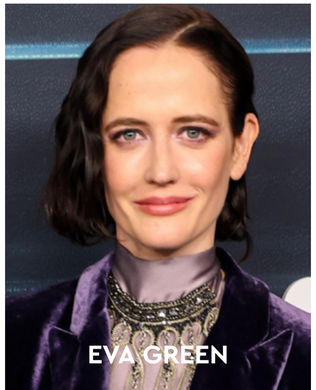







Mossad Liaison

DAVID HELLER

Sharp-minded, decisive, but skeptical of outsiders. Acts as the bridge between state intelligence and private expertise.

Casting Reference: Lior Raz (Fauda), Oscar Isaac.







Mossad Agent

MARK LEVI

Mossad agent which impersonates the terrorist killed by the agency. While his role here is that of an operative, he gradually becomes a Mossad leader.



The Criminal Mastermind

"THE BROKER"

A faceless operator who manipulates scientific knowledge for profit and power. Symbolizes the dark reflection of the heroine's mission.

SUPPORTING EXPERTS

Dr. Armand Duchemin

Biochemistry Professor

Koichi Oshima

Infectious Disease Researcher

Wong Hai Chock

Cyber Digital Forensic Expert



VISUAL STYLE & TONE

- **MOOD:** Cold elegance meets high-tech realism.
- **VISUAL STYLE:** Minimalist European design, glass and steel, shadows and reflections.
- **CINEMATOGRAPHY:** A fusion of *Michael Mann's* sharp contrasts with Denis Villeneuve's atmospheric depth.
- **COLOR PALETTE:** Silvers, blues, and soft whites, punctuated by the red hue of danger and revelation.

BERN, SWITZERLAND



TARGET AUDIENCE

- Fans of *Mission Impossible*, *The Night Manager*, *Bodyguard*, and *Contagion*.
- Readers/viewers who enjoy global intrigue, smart science, and morally complex heroes.
- Streaming appeal for Netflix, Apple TV+, or Amazon Prime—cinematic and intelligent.



AUSTRIAN ALPS



PRODUCTION VISION

- **FILMING STYLE:** Global thriller with emphasis on realism and sophistication.
- **LOCATIONS:** Austrian Alps, Tel Aviv, Paris, and Bern
- **BUDGET RANGE:** $20–50 million (depending on scope and casting).

PARIS, FRANCE



CONTACT

Author/Creator: Andrew B. Louis

Email: DJ@brunelassociates.com

Publisher: Barringer Publishing

Representation: Jean Brunel
jean@brunelassociates.com